Lot	Type	Grading	Description	Estimate $A

FOOTBALL - SOCCER - Cigarette & Trade Cards

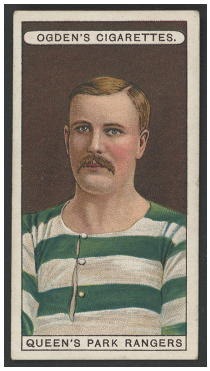

Ex Lot 1896

1896			**Collection** 1906-2003 in five albums, noted 1906 Ogdens 'Football Club Colours' [51]; 1908 Ogdens 'Famous Footballers' [50]; 1926 Ogdens 'Captains of Association Football Clubs & Colours' [50]; 1935 Ogdens 'Football Caricatures' [50], mainly Fair/Fine. Cat £2279. **(1682)**	450



Ex Lot 1897

1897			- 1907-39 collection in album, noted 1907 Wills (Special Army Quality) 'Football Club Colours' [45/50]; 1910 Wills 'International Footballers Season 1909-1910' (51); 1914 Wills 'Famous Footballers' (19); 1935 John Sinclair 'English & Scottish Football Stars' [50], condition varies, mainly Fair/Fine. Cat £1654. **(285)**	350



Ex Lot 1898

1898			- 1907-98 in two albums, noted 1955 A&J Donaldsons 'Cup-shaped cards' [4/72?]; 1907 Taddy 'Prominent Footballers (21); 1928 Gallaher 'Footballers 51-100' [50]; 1958 Barratt 'Famous footballers Series A.6' [60], mainly Fair/Fine. Cat £3000+. **(876)**	600



Ex Lot 1899

FOOTBALL - SOCCER - Cigarette & Trade Cards (continued)

Lot	Type	Grading	Description	Estimate $A
1899			- 1909-56 in album, noted 1909 Churchman 'Football Club Colours' [43/50]; 1910 Ogdens 'Football Club Badges' (shaped for buttonhole) [21/43]; 1914 Churchman 'Footballers - Action Pictures & Inset' [43/50]; 1923 BAT 'Famous Footballers' [42/50]; 1933 Hignett 'AFC Nicknames' [50], mainly Fair/Fine. Cat £2830. **(337)**	500



Ex Lot 1900

1900			- 1909-2004 in five albums, noted 1967 A&BC 'Football Star Players' [55]; 1934 Carreras 'Footballers' [75]; 1922-23 Amalgamated Press 'Sportsmen' [63]; plus an album of Manchester City players, mainly Fair/Fine. **(1645)**	500



Ex Lot 1901

1901			- 1910-95 in five albums, noted 1925 Comptons Gravy Salt 'Footballers' [31/132]; 1951 Carreras (Turf Slides) 'Famous Footballers' [50]; 1961 Clevedon Confectionary 'Famous Footballers' [21/50]; 1970 DC Thomson 'World Cup Stars' [72], mainly Fair/Fine. Cat £3650+. **(1100+)**	700



Ex Lot 1902

1902			- 1923-39 in album, noted 1927 Pattreiouex 'Footballers Series' (Captions in blue) [50] & (Captions in brown) [96/100]; 1931 Lambert & Butler 'Footballers 1930-1' [50]; 1923 Hill 'Famous Footballers' [50], mainly Fair/Fine. Cat £3131. **(702)**	600

FOOTBALL - SOCCER - Cigarette & Trade Cards (continued)

Lot	Type	Grading	Description	Estimate $A



Ex Lot 1903

1903			**Factory boxes** 1991-2025 sealed factory boxes (11) comprising 19/92 ProSet; 1998 Upper Deck 'England'; 2021/22 Topps 'Power Attack'; 2021/22 Topps 'Power Defence'; 2023/24 Topps 'Museum Collection'; 2023/24 Topps 'Super Stars' 64 box (4) & 32 box; 2024/25 Topps 'Manchester City'; also opened boxes (9), mainly Fine. **(20 boxes)**	300
1904			**Sealed packets & tins** 2021-22 range with Topps & Panini, mainly Fine.	100

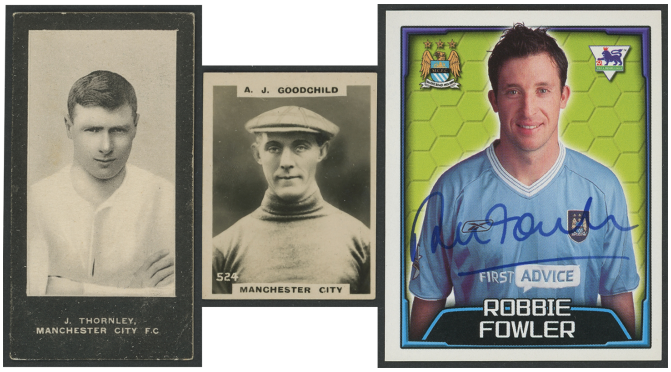

Ex Lot 1905

1905			**Manchester City** 1909-2020s collection in two albums & box of loose, huge variety, noted signed cards (106) including Robbie Fowler, Emile Mpenza, Steve McManaman, Paul Bosvelt, mainly Fine. **(1200 approx)**	600



Ex Lot 1906

1906			**Barratt** 1932-67 collection in album, noted 1932-34 'Football Team Folders' (13); 1935 'FA Cup Winners' (4); 'Famous Footballers' early (33), New Series (62), Series A1 [50], A2 (9), A3 [50], A4 [59/60], A5 [46/60], A6 [35/60], A7 [37/60], A8 [50], A9 [50], A10 [50], A13 [23/50] & A15 [50], mainly Fair/Fine. Cat £5360. **(621)**	1,000

FOOTBALL - SOCCER - Cigarette & Trade Cards (continued)

Lot	Type	Grading	Description	Estimate $A



Ex Lot 1907

1907 **Gallaher** 1910-28 in album, noted 1910 'Association Football Club Colours' [95/100]; 1912 'Sport Series' [84/100]; 1925 'Famous Footballers' (green back) [100]; 1928 'Footballers' [100], mainly Fair/Fine. Cat £2663. **(479)** 500



Ex Lot 1908

1908 **Pattreiouex** 1922 collection in album, noted 'Footballers - Series FA 1/96' [14/96]; 'Footballers - Series FB 1/96' [50/96]; 'Footballers - Series FC 1/96' [96] + 2 spares; 'Footballers, Nd F1-F96' [31/96]; mainly Fine. Cat £2602. **(193)** 500

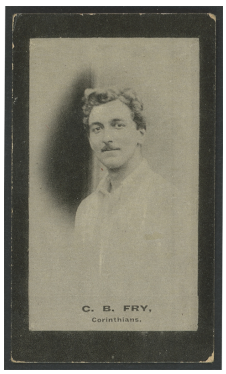

Ex Lot 1909

1909 **1902** F & J Smith 'Footballers' (brown back) [8/120], numbers 1, 14, 20, 36, 50, 51, 72 & 86, mainly Fair/Fine (3 creased). Cat £400. **(8)** 100

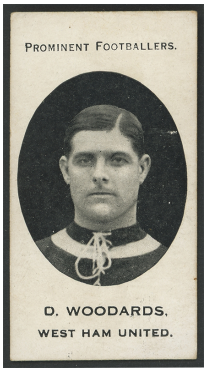

Ex Lot 1910

1910 **1907** Taddy 'Prominent Footballers' part set [49/596?], mainly Fair/Fine. Cat £1568. **(49)** 300

FOOTBALL - SOCCER - Cigarette & Trade Cards (continued)

Lot	Type	Grading	Description	Estimate $A



Ex Lot 1911

1911 **1910** F & J Smith 'Footballers', numbered 1-104 (4 numbers not issued), part set [77/100], mainly Fair/Fine. Cat £1232. **(77)** 250



Ex Lot 1912

1912 **1910** Cope Bros 'Noted Footballers' (Clip Cigarettes) [101/472]; plus 'Noted Footballers' (Solace Cigarettes) [2/195], condition varies, mainly Poor/Fine. Cat £3090. **(103)** 600

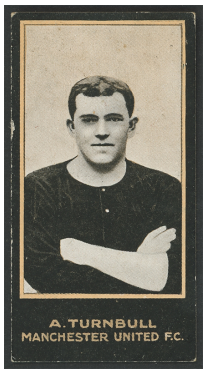

Ex Lot 1913

1913 **1914** F & J Smith 'Footballers' with Deep blue back [85/150] & Pale blue back [40/150] plus 1 spare, mainly Fair/Fine. Cat £2016. **(126)** 500



Ex Lot 1914

1914 **1918** F & J Smith 'Football Club Records 1913 to 1917', almost complete set [46/50], mainly Fair/Fine. Cat £828. **(46)** 200

FOOTBALL - SOCCER - Cigarette & Trade Cards (continued)

Lot	Type	Grading	Description	Estimate $A



Ex Lot 1915

1915			**1920** Godfrey Phillips 'League Colours' (silks) size 150x100mm, part set [30/78], includes soccer & rugby, mainly Fine/Very Fine. An attractive group. Cat £255. **(30)**	100

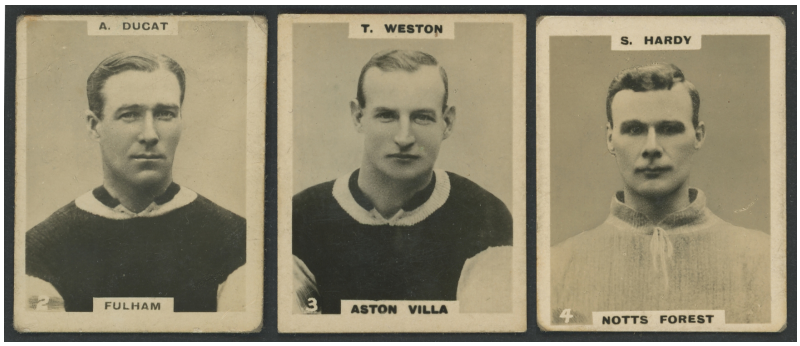

Ex Lot 1916

1916			**1922-24** Godfrey Phillips 'Footballers - Pinnace photos' numbered 1-510, almost complete [480/510]; plus book 'The Pinnace Collection', mainly Fine. **(480)**	250
1917			**1922-24** Godfrey Phillips 'Footballers - Pinnace photos' numbered 511-945, part set [343/435], mainly Fine. **(343)**	140
1918			**1922-24** Godfrey Phillips 'Footballers - Pinnace photos' Miniature size (110) & Large size 83x59mm (11) in 'Photos of Football Players' album, mainly Fine. **(121)**	100

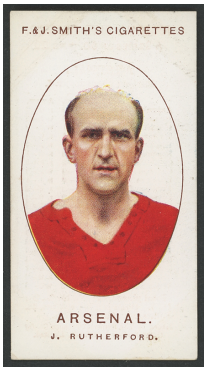

Ex Lot 1919

1919			**1922** F & J Smith 'Football Club Records 1921-22', complete set [50], mainly Fair/Fine. Cat £900. **(50)**	220

FOOTBALL - SOCCER - Cigarette & Trade Cards (continued)

Lot	Type	Grading	Description	Estimate $A

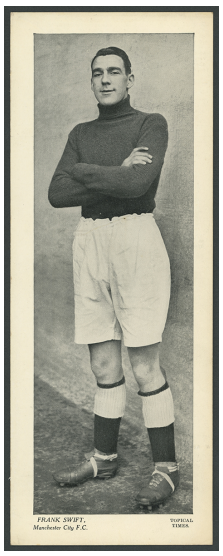

Ex Lot 1920

1920			**1932-40** Topical Times 'Star Footballers' circa 250x95mm, part set (46), in two "Topical Times Panel Portrait Album of Star Footballers", mainly Fair/Very Fine. Cat £230. **(46)**	100

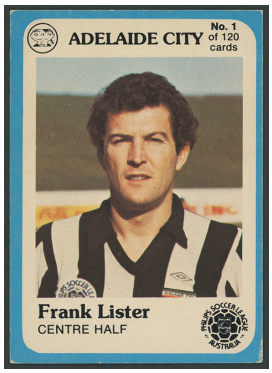

Ex Lot 1921

1921			**1978** Scanlens 'Phillips Soccer League', complete set [120], plus Checklists [14] & Competition Card, mainly Fine/Very Fine. **(135)**	400

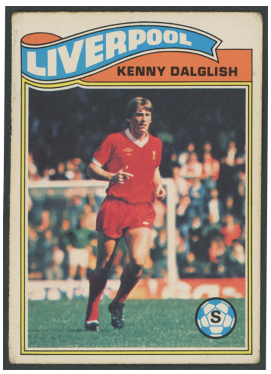

Ex Lot 1922

1922			**1978** Topps 'Footballers' numbered 1-396 (orange back), complete set [396], mainly Fine. **(396)**	100

FOOTBALL - SOCCER - Cigarette & Trade Cards (continued)

Lot	Type	Grading	Description	Estimate $A

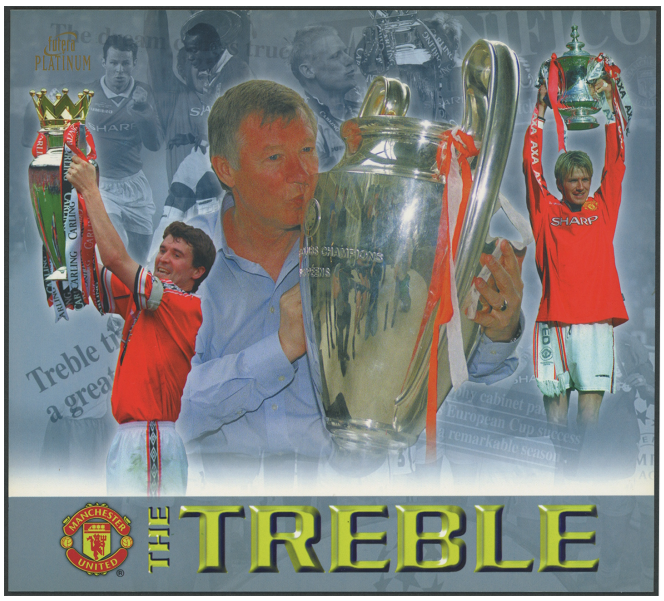

Lot 1923

1923			**1999** Futera 'Manchester United - The Treble 1999' XL size, Very Fine.	100



Ex Lot 1924

1924			**2015-16** Tap N Play 'Socceroos Signature Cards' [12] comprising Mathew Leckie (40/200), Steph Catley (31/200), Isaias Sanchez Cortes (40/200), Jamie Maclaren (21/200), Josh Rose (42/200), Aaron Mooy (49/200), Fahid Ben Khalfallah (38/200), Mateo Poljak (26/200), Dino Djulbic (74/200), Vedran Janjetovic (42/200), Michael McGlinchey (77/200) & Romeo Castelen (43/200); plus Redemption Cards, mainly Fine/Very Fine. **(24)**	400



Ex Lot 1925

1925			**2015-16** Tap N Play 'Jersey/Signature Cards' for Archie Thompson (54/150) & Brendon Santalab (7/100), plus Redemption Cards, Fine condition. **(4)**	150

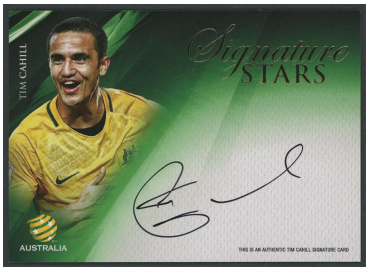

Ex Lot 1926

1926			**2016-17** Tap N Play 'Signature Stars' [11] comprising Tim Cahill (62/180), Marcelo Carrusca (40/180), Brandon Borrello (118/180), Roy Donovan (42/180), Bruno Fornaroli (58/180), Carl Valeri (121/180), Nigel Boogaard (42/180), Josh Risdon (56/180), David Carney (68/180), Kosta Barbarouses (53/180) & Brendon Santalab (62/180); plus 8 Redemption Cards, mainly Fine/Very Fine. **(19)**	300

FOOTBALL - SOCCER - Cigarette & Trade Cards (continued)

Lot	Type	Grading	Description	Estimate $A



Lot 1927

1927 **2016-17** Tap N Play 'Robbie Slater Jersey/Signature Card' numbered 050/100, plus Redemption Card, Fine condition. 150

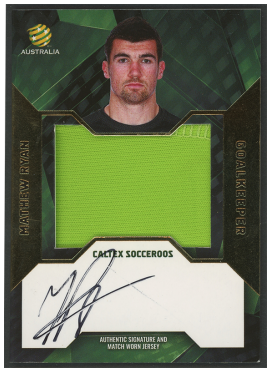

Lot 1928

1928 **2016-17** Tap N Play 'Mathew Ryan Jersey/Signature Card' numbered 083/100, plus Redemption Card, Fine condition. 150



Lot 1929

1929 **2017** Tap N Play 'Signature Star - Samantha Kerr' numbered 050/100, plus Redemption Card, Fine condition. 300

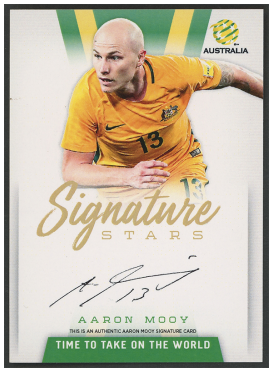

Ex Lot 1930

1930 **2017** Tap N Play 'Signature Star Cards' for Aaron Mooy, Milos Ninkovic & Oriol Riera, all numbered 050/100, plus Redemption Cards, Fine condition. **(6)** 150